Weigh-A-Day-A-Month-Plan

A new program for milk producers that will fit the Grade A or manufactured producers will be introduced in this county in a few weeks. It is a low cost milk-recording service that provides a new opportunity for dairy farmers to participate in a record keeping system in order to improve their efficiency ofproduction and to increase their income.

This program is needed in Appomattox County when the following facts are considered:

1. Nine out of ten farmers selling milk in the United States keep no production records of their herds, or of individual cows.

2. Fifty years experience with the DHIA plan shows that there is no substitute for production records in management and improving a dairy herd.

3. Milk is produced more cheaply and efficiently by high producing than by low producing cows. DHIA records for 1953-54 show the following relationship between production and feed cost. A cow producing 4,000 pounds of milk has a feed cost of $3.15 per hundred pounds of milk. One producing 8,000 pounds, costs $2.15 for feed per hundred pounds of milk, and one producing 14,000 pounds costs only $1.61 for feed.

The cost will be about 5c per cow per month. More information will follow on this system of record keeping.

Poor Wiring - Bottleneck

Poor wiring is a bottleneck in the expanded use of electricity.

It's been estimated that the wiring on 90 per cent of Virginia farms is inadequate for the present electrical loads. The wiring on Appomattox County farms follows the same pattern.

How did this happen?

When farmers first received electric service, they didn't realize how the uses of electricity would grow in the years ahead. So wiring systems were installed for lights and only a few appliances. The wiring systems have not kept pace with expanding electrical loads.

Some of the symptoms of an overloaded wiring system include blown fuses, sluggish motors, dim lights.

On a limited electrical diet, appliances are slow and inefficient, and the farmer pays for electricity that's lost and for which he gets no benefit.

There's only one answer to the problem of inadequate and overloaded wiring systems. That is to install an up-to-date system.

Electricity travels over circuits to the points of use. When wiring is overloaded, these circuits are carrying too much electrical traffic.

One way to remedy this situation is to install additional circuits. In some cases, wiring can be remodeled to meet present-day needs at relatively little expense. In other situations, a major rewiring job may be needed.

If you want help on plans for remodeling your wiring system, the County Agent's office will be happy to hear from you.

SLASH POLICE CARS TIRES

Washington, D. C.- Police are looking for the vandals who punched or slashed ten tires on eight police cars parked in the Police Department's municipal center garage. Six of the cars were police cruisers and the other two were owned by police inspectors.

LIFEGUARD GETS THANKS

Westerly, R. I.- Although Frank Turano, veteran lifeguard at Misquamicut Beach, is credited with 500 rescues in 22 years, he recently received his first thank-you note for a rescue. It was from Miss Yolande Messier, of Norwich, Conn., whom he helped from the surf on August 19.

The fastest flight speeds ever reached under laboratory test conditions — exceeding 10,000 miles per hour — are being achieved at the Naval Air Station, at Moffett Field, California, home of Ames Aeronautical Laboratory.

Attend the A. H. S. home - coming parade and football game here Friday afternoon and evening.

Tuesday, Nov. 6 is Election Day.

COMMERCIAL PRINTING

•TOP QUALITY
•LOW PRICES
•FAST SERVICE

THE TIMES-VIRGINIAN

Classified Ads

Deadline for copy for the Classified Page, is 12:00 noon on each Wednesday. Please have your copy in by that time.
(3-15-tf)

IN MEMORIAM
October 24, 1956.
In remembrance of husband and father, C. L. Johnson.
God took him, we know not why,
But time, and we hope to meet him
On a happy, better day.
Twelve long months of heartache,
We have suffered in this world alone,
But God's will we must obey,
When He calls us home.
—Sadly missed by Wife
(1tc) and Children.

Lost and Found

LOST: Little Blue Parakeet. Finder please call 4932, or Mrs. A. F. Godsey, Appomattox.
(10-25-2tc)

Special Notices

NOTICE: Am taking orders for Christmas Cards. Will appreciate your order. Please contact me by Nov. 6th.
(10-19-2tc) Maybelle Babcock

NOTICE: There will be a Turkey Supper Saturday night, Oct. 27, at the Vera School, sponsored by the P.-T. A. Serving of the supper will begin at 6 P. M. Adult plates $1.00. Children's plates, .50.
(10-19-2tp)

NOTICE: Am available for sign painting, truck lettering, window signs, show cards, goldleaf lettering, etc. See or write me, at Evergreen, Va.
(9-23tfc) E. W. FARRAR.

NOTICE

APPOMATTOX COAL COMPANY

Is now under new management

Summer prices still prevail.
Place your orders at once. Prices include delivery.

TELEPHONE 4402.
(8-30-tfc)

NOTICE: Am available to dig wells, clean out wells and pipe them. See: Jim Cardwell, Appomattox, Va. (On Patricia Ann Lane).
(10-4-4tptfc)

PLAY SAFE ON YOUR VACATION TRIP
Take out a Travelers Insurance Co. Trip Ticket thru J. A. BURKE CO. The cost is very small. Drop us a card or give us a ring. Phone 3191.
(c)

Special Notices

NOTICE: No hunting, trapping or trespassing at any time.
Mrs. Lannie Morgan.
(10-19-3tp)

TO ALL CONCERNED: I forbid anyone to rent, or trespass on any of my property, which joins that of Hulsert Dunn's, located at Vera.
(1tp) Mrs. Laura Nunley Dunn

For Sale

POSTED SIGNS now available at the Times-Virginian office. Same old cheap price, 25 cents dozen.
(10-25-tf)

FOR SALE: Seneca Seed Wheat. Grown from certified seed. Cleaned and treated.
W. E. Inge,
Phone 4505, Appomattox, Va.
(10-11-25 p)

FOR SALE: New home-made Quilts. Double-bed size. $5.00 each. Call 5026, or see:-
Mrs. R. A. Goin,
Rt. 2, Appomattox, Va.
(10-11-tfc)

FOR SALE: 3 good medium size coal burning Burnside stoves. In good condition. Write or call:
School Board Office,
3191, Appomattox, Va.
(10-19-2tc)

STATE FOREST TIMBER FOR SALE

Sealed bids for the purchase of all timber market for cutting on a portion of Tract No. 13 of Prince Edward - Gallion State Forest in Prince Edward County, estimated to be about 300,587 board feet of pine and 12,240 board feet of oak, will be received at the office of the State Forester, Box 3347, Charlottesville, Virginia until 2:00 P. M. Friday, November 16, 1956.

Full particulars, including proposal forms may be had from the State Forester or from J. C. Hayes, Forest Superintendent, Cumberland, Virginia.
(10-25-4tc)

NEW BAILEY BLACKBERRY — Large, Sweet, Hardy, Early Bearer. Introduced by New York State Experiment Station. This is the blackberry we have been hoping for. Price: Two-Year transplants — 6 for $3.30, 12 for $5.85; 25 for $10.65; 50 for $19.95 — Postpaid. Ask for Free Copy New Fall Price List in color, offered by Virginia's Largest Growers of Fruit Trees, Berry Plants, Grape Vines, Nut Trees and Landscape Plant Material. Salespeople wanted.
WAYNESBORO NURSERIES
WAYNESBORO, VIRGINIA
(1tp)

For Sale

BABY CHICKS
Only $3.95 per 100
Polorum Passed, No Culls, Live Delivery. These same CHICKS were selling at $5.95 per 100. Order your's today. No C. O. D.'s Please. Breed and Sex Our Choice. BUD'S CHICKS. Box 3803, Park Place, Greenville, S. C.
(9-6-7tc)

PIANO FOR SALE: In good condition. See:-
Raymond Mann,
or call 4592, Appomattox, Va.
(1tp)

FOR SALE: Iron Fireman Coal Stoker, complete with motor and hopper. Bargain at $50.00. Apply:
Alice H. Marshall.
(10-19-4tc)

PEARS FOR SALE.
Eppes Johnson,
Appomattox, Va.
(1tc)

SUFFOLK SHEEP DISPERSION Saturday, November 17th at Pure Bred Sales Pavilion 6 miles No. of Staunton on Rt. 11. 100 Registered Suffolks featuring the blood of the famous Sugar Loaf Champions. Select consignment from Sugar Loaf Farm, complete DISPERSION of the Monte Vista flock, other top consignments. Rams, ram lambs, bred ewes, ewe lambs. Top foundation flock material. For catalog write Dave Canning, Sale Manager, Box 1115, Staunton, Va.
(11-8-2tc)

PUBLIC AUCTION
SALE
OCTOBER 27, 1956
AT 10:00 A. M.

Since I have sold my farm, I will sell at public sale, on my farm located on Route 26, about two miles north of Oakville the following articles:
10—Young good milk cows
1—Whiteface bull (2½ years old) extra good
1—Farmall H. Tractor
1—Double plow for tractor
1—International tractor disk
1—2-row corn planter for tractor
1—Horse drawn mower
1—Horse drawn rake
Between 400 and 500 nice bales of hay
About 100 barrels of corn
1—Wood saw
Other articles too numerous to mention.
Place: On my farm where I purchased from the Walton's on Route 26.
Time: 10:00 A. M., October 27, 1956.
Terms: Cash.
J. H. O'Brien: Auctioneer.
BAILEY BARKER
Route 4, Appomattox, Va.
(10-19-2tc)

For Sale

FOR SALE: Beautifully marked Chihauhau and Toy Terrier Puppies. Reasonably priced and ready for delivery. Call 3131 or see:
Herbert Richardson.
(1tp)

Wanted To Buy

WANTED: TOP NOTCH BIRD DOG. —R. H. Godsey, 122 W. Tabb, Petersburg.
(1tc)

NOTICE: Will pay $3.00 a piece for tires suitable for recapping.
Webb's Esso &
Recapping Service,
Appomattox, Va.
(11-3-tfc)

"RED CLOVER SEED"

Will Pay Top Market Prices
For Cleaned Or Uncleaned Seed.

FARMERS SEED & SUPPLY CO.
1366 MAIN ST. PHONE 22522
Lynchburg, Va.
(9-27-5tc)

WE ARE NOW PAYING

Following prices for all grades scrap iron:

Light Iron & auto bodies, cut apart, free of wood, per hundred pounds $1.10

Mixed Scrap Iron, per hundred pounds ..... $1.25 to $1.50

Cast Iron, per hundred pounds $1.60

Highest prices paid for all metals and rags. Secure our price before selling.

LYNCHBURG IRON & METAL CO.
Park Ave. & Kemper St.
Lynchburg, Va.
Tel.- 4-2401 — 4-2402
(8-30-tfc)

For Rent

FOR RENT: 6-room cabin, with water and lights. Located on Route 460, next to Appomattox Garment Co.
Mrs. Lucy Crawley,
Phone 2862.
(1tp)

FOR RENT: One nice 3-room dwelling. One mile from town. Will wire for electric range if necessary. Rent reasonable. Apply to:
Mrs. L. M. Wilkes,
Appomattox, Va.
(1tc)

OFFICES FOR RENT: Several available for immediate occupancy. Year-round Air Conditioning, light and toilet facilities. See: The Bank of Appomattox.
(tfc)

Help Wanted-

WANTED: Auto mechanic. Western facilities.
Dial 2121.
(1tc)

WANTED: Have an opening to manage department store in Appomattox. Must be married. Apply in writing, stating experience. Good salary plus commission. Apply: Box L, Crewe, Va.
(1tc)

Business Services

NOTICE
WELL DRILLING
We have complete equipment for drilling wells and installing pumps. Can give you prompt service anywhere in this area. Call Appomattox 3452, or write or see:
D. R. Turner, at Grizzle Motor Co.
or W. E. Burnette,
Rustburg, Va. Phone Rustburg Edgewood 2-4931.
Rustburg Well Drilling Co.
Rustburg, Va.
(6-14-tfc)

WE PUT WATER ANYWHERE

WELLS DRILLED
PUMPS INSTALLED
WELLS REPAIRED
We are now equipped to bore a 10" well.
Owned and operated by Jack Moore, who has had 25 years experience, and who personally supervises all jobs.
We can drill your dug or shallow wells deeper. See us for new New Wells Drilled and Dug for $4.50 per foot.
ALL WORK GUARANTEED
MOORE WELL DRILLING CO.
Dial EDgewood 2-4831
Box 97 — Rustburg, Va.
(tfc)

WANTED
Your Bank Account
The Bank of Appomattox,
Appomattox, Va.
Member F. D. I. C.
(tfc)

WELLS are going day every day. We are drilling a lot of wells deeper. Call us for free estimate. Drilled Wells and Pumps of all kinds. Largest Well Drillers in Central Virginia. Post Office Box Falwell Well Corporation
Lynchburg, Virginia
Phone 3-2739
(2-23-tfc)

SEPTIC TANKS CLEANED
Five years Experience. Reasonable rate. Satisfaction guaranteed.
BILLY CARSON
Tyreegreen, Va.
Phone: Appomattox 4742.
(6-5-tfc)

Schenley
CHAMPION
BOURBON
Eight Years Old
STRAIGHT BOURBON WHISKEY

$3.90 4/5 QT.

$2.50 PINT

86 PROOF. SCHENLEY DISTILLERS CO., N.Y.C.

Home Agent's Notes

Prepared by
Elizabeth W. Pancake
Ast. Home Agent

...with cider, doughnuts, fresh ...and cash. What will be your ...when the "trick or treat" call ...rings in your front door? We ...are glad to suggest Molasses Popballs.

Molasses Popcorn Balls

...cup unsulphured molasses
...cup sugar
...tablespoon butter or margarine
...quarts unsalted popped corn.

Combine unsulphured molasses, sugar and butter in a 2-quart saucepan. Place over low heat and stir until sugar is dissolved. Cook over medium heat until syrup, when dropped into very cold water, separates into threads which are hard but not brittle, or until candy thermometer reaches 270 degrees F. Pour syrup over popped corn, stirring to coat kernel. When cool enough to handle, shape into balls with lightly buttered hands. Wrap each ball in waxed paper. Yield: Approximately ...dozen popcorn balls.

Fall Care of Garden Tools

Before winter sets in, it pays to clean and store your garden tools so they'll be in good condition and ready to work with the spring. Extension home garden advisors suggest Tools and garden supplies often are ruined by rust or freezing during the winter because they were forgotten in the fall. For example, the galvanized iron hand sprayers can rust out over winter unless they are thoroughly rinsed and then kept in a dry place. Rinse with clean water or a mild ammonia solution, then open up and hang upside down. A neglected hose with rust inside may spring a leak in freezing weather. So empty your hose, roll up and store away. On mild winter days you can bring it out again for washing your car, etc. Clean mud off all tools, rub with a little wax to prevent rust and store in a dry place. Rust can be removed with steel wool before applying wax. Fall is the time also to get tools sharpened, the lawn mower included, ready to go in the spring. This garden - equipment clean-up can save both time and money.

Turkey Talk

Your Thanksgiving turkey this year is likely to cost less than it did a year ago, the U. S. Department of Agriculture reports.

Because of the record number of the traditional American birds on hand this year, your holiday meal will be favorably priced whether you prefer the popular small-sized bird or the time-honored big Thanksgiving turkey.

Along with the generally increased supply of turkeys this fall, you will find also, an increase in the number of Federally inspected and graded birds.

More and more poultry processors these days are using the USDA voluntary inspection and grading services. You will know that the turkey you buy has been Federally inspected if you find on or under the wrapper, or attached to the wing, a little round mark bearing the words "Inspected for Wholesomeness by U. S. Department of Agriculture."

Miss Babcock Wed Recently To Mr. Rosser

Mr. and Mrs. A. A. Babcock, of Appomattox announce the marriage of their daughter, Rebecca Lue, to Jesse Moreton Rosser, Jr., son of Mrs. J. M. Rosser and the late Mr. Rosser, of Appomattox.

The ceremony took place at the home of Rev. Dr. Carl A. Collins, Jr., pastor of Liberty Baptist Church, Appomattox, on Oct. 17.

Miss Babcock was graduated from the Virginia Baptist School of Nursing, where she now holds a position. The bridegroom is a graduate of Appomattox High School, attended Hampden-Sydney College and V. P. I., served in the U. S. Army, and is now employed by the N & W Railway Co.

CHANDLER - CHERNAULT

The wedding of Miss Dorothy Jane Chernault, daughter of Mr. and Mrs. Samuel Ernest Chernault, and Obie Fred Chandler, son of Mr. and Mrs. Bryan Chandler, all of Appomattox, took place at the Baptist parsonage, Saturday, October 20. Dr. Carl A. Collins, Jr., the pastor, was celebrant.

Given in marriage by her father, the bride wore a brown suit, with beige accessories. She wore a corsage of yellow roses.

Mr. and Mrs. Chernault entertained with a reception at their home, where arrangements of white flowers with pompom anemones were supplemented by candles in wedding effect.

After a southern bridal trip, the couple will live in Appomattox.

Subscription rate: $2.00 a year; payable in advance.

COMPLETE RADIATOR SERVICE

FOR RADIATOR SERVICE
Come To
GRINELS MOTOR CO.
In our new modern shop 1 mile west on U. S. 460

WORK in COMFORT with genuine Dunham's Gorilla® WORK SHOES

The toughest, most comfortable work shoes made . . . the only shoes that have so many quality features at so low a price! Come in and try on a pair . . . you'll see why you "work in comfort" when you wear Dunham's Gorilla work shoes.

#7055 The best "all-around" work shoe made . . . wears like iron! Sweat-resistant insole — genuine Barbour Stormwelt. A terrific value in work shoe comfort!
$7.95 to $9.95

#7053 The Hi-Cut with high quality features! The water resistant leather and Barbour Stormwelt help you keep dry in snow and rain. The ideal boot for anyone who needs a Hi-Cut for work or sport.
Only $11.95

T. HUNTER DICKERSON
Furnishings for Men and Boys
Apomattox, Virginia

In Cast of W&M Production

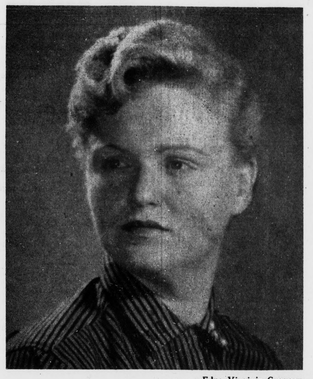

. . . . Edna Virginia Gregory

Edna Virginia Gregory, daughter of Mr. and Mrs. Kenneth C. Gregory, of Appomattox, Va., has been included in the cast of Tennessee Williams' "Summer and Smoke," the William and Mary Theatre's first production of the current season. Miss Gregory is a sophomore at the College of William and Mary.

"Summer and Smoke" will be presented on the evenings of Oct. 31, Nov. 1 and 2, in the foyer of Phi Beta Kappa Memorial Hall. It will be directed by Miss Althea Hunt, head of the Fine Arts Department of the College of William and Mary.

GARDEN CLUB MET MONDAY

The October meeting of the Appomattox Garden Club was held in the Appomattox Elementary School cafeteria at 7:30 P. M., Monday, Oct. 22, with the president, Mrs. Kenneth C. Gregory, presiding. The business meeting was of necessity, a long one, following the Flower Show of Oct. 20 and 21.

The program for the evening was to have been "Fall Bulbs for Continuous Spring Bloom," with Mrs. O. O. Utt, of Lynchburg, Va. as the guest speaker. Due to the illness of Mrs. Utt, this program was postponed.

Ribbons for the exhibits were as follows:

1. Arrangement suitable for a coffee table, Miss Laura Mottley, blue; and Mrs. Martin Webb, red.

2. Arrangement suitable for a mantle: Miss Laura Mottley, blue; Mrs. Charles T. Moses, Jr., blue; and Mrs. Martin Webb, red.*

Horticulture winners were:

Chrysanthemums: Miss Laura Mottley, blue; Gerbera, Miss Laura Mottley, red..

PAMPLIN P.-T. A.

The Parent - Teachers Association of Pamplin Elementary School held its regular meeting Tuesday, October 23, in the school auditorium.

Mrs. Brightwell's room gave a program.

Visitors from Appomattox were Mr. and Mrs. K. W. Christopher and daughter, Mrs. Joan Smith, and Mr. Walter Henry.

Mrs. Smith gave an illustrated talk on the Vocational Training of Appomattox High School in connection with Distributive Education and Diversified Occupations.

The banner for parents present went to the fourth grade.

The next meeting of the Pamplin P.-T. A. will be held Tuesday, November 20.

NEW BOOK IN THE COUNTY LIBRARY

Wreck of The Mary Deare, by Hammond Innes.

The Mary Deare was a 6,000 ton freighter, torpedoed three times in two world wars, wrecked twice before. At the formal investigation into her loss, Higgins, her First Mate, described her as a "floating" death-trap of rattling rivets and clanging plates, a piece of leaking ironmongery taken off the junk heap of the China Seas." This was the ship that rounded Ushant on March 18, battered and exhausted by a Biscay gale, and sailed into the Channel — apparantly unmanned! John Sands saw the Mary Deare briefly that night from the deck of his sailing vessel, the Sea Witch. He saw her again the following morning, abandoned and drifting close to the great reef areas of the Channel Islands. And in boarding her and attempting to satisfy his curiosity, he became involved in the mystery of the Mary Deare. This is a great sea story.

SENIOR NEWS

Have you bought some stationery from the Seniors? If you have not, you better hurry and do so. We are selling stationery to make money for our Senior trip to New York.

—Janice McClenny, Reporter.

JAYCEE REPORTS ON SALE OF LIGHT BULBS

The Junior Chamber of Commerce wishes to thank all those who purchased light bulbs on Tuesday night. The Jaycees did not have enough members present to fully cover the town and therefore if you were not contacted and would like to have a bag of bulbs, see or call any Jaycee member. Also any bulbs found to be bad or broken will be replaced.

Subscription rate: $2.00 a year; payable in advance.

Woman's Club District Meeting To Be Held At South Hill

The Thirty-Third Annual Fall Meeting of the Alice Kyle District of the Virginia Federation of Women's Clubs will be held on Friday, October 26, at the South Hill Baptist Church, South Hill. Registration will begin at 9:30 A. M., and the meeting at 10:30 A. M.

Mrs. Joel W. Flood, of Appomattox, is district president, and Mrs. O. Lewis Roach, Jr., of Danville, is junior district president.

Guest speaker will be Mrs. William S. Murray, President of the Virginia Federation. Her subject will be "Enlighten Your Pathways." Mrs. Luke B. Russell, 3rd Vice-president, and Directors of the Juniors will also speak to the group.

Mrs. J. M. Galloway, president of the South Hill Woman's Club, is serving as general chairman of arrangements for this meeting, and is being assisted by Mrs. David Nash, president of the South Hill Junior Woman's Club.

Mrs. Flood has announced the naming of the following departmental chairmen:

American Home, Mrs. J. J. Bowman;

Garden and Conservation Division, Mrs. Campbell Epes, Sr.;

Communication, Miss Rae Fireshetz;

Education, Mrs. Thomas W. Bloomfield;

Dorothea Buck Fellowship, Mrs. Trent Gilliland;

Mary Macon McGuire Scholarship and Loan Fund, Mrs. Richard N. Craigue;

Fine Arts, Poetry, Literature and Drama Division, Mrs. Bernard H. Kyle;

Junior State Project, Mrs. James Skidmore;

International Affairs, Mrs. E. H. Burke;

Legislation and Veterans Affairs, Mrs. William Page Williams;

Public Affairs, Mrs. Alfred Carter;

Safety Division, Mrs. Goode Robinson;

Stamps, Mrs. Claude Pritchard;

Youth Conservation, Mrs. James C. Bernard, Jr.;

Welfare, Mrs. John R. Sheffield;

Health and Mental Health, Mrs. Edward Walen;

Club Institute, Mrs. C. F. P. Crawley;

Resolutions and Revisions, Mrs. J. J. Gwaltney.

Members of the Woman's Club of Appomattox who plan to attend are Mrs. Flood, Mrs. H. Y. Spencer, president of the local club; Mrs. C. F. P. Crawley, Mrs. J. D. McDearmon, Mrs. Rachel F. Lawson, Mrs. Ellen Jamerson, Miss Nina Barlow, Mrs. Stanley Boyce, and Mrs. Harry P. Davis.

TO PAY FOR PRANK

Annapolis, Md.- Four juvenile boys, aged 13 to 17, involved in a $2,100 tire-slashing spree, were given thirty days by a judge to make restitution for the damage. According to police, tires were cut on some 88 cars, with damage totaling $2,198. This would make each of the boys, or his parents, responsible for $549.59 apiece.

Subscription rate: $2.00 a year; payable in advance.

World Bank lends $74,628,000 to Italian project.

WHY BUY STATE FARM?

Our Semi-Annual Premium Plan makes Auto Insurance payments easy-to-budget, easy-to-meet, costs you nothing extra. For more information, call me today . . .
Phones: Office 2663; Home 2089

John P. Taylor
—AGENT—
Office over Babcock Store
Dial 2663 — Appomattox

Robert L. Steppe's
CITIES SERVICE
PRESENTS YOUR
HARVEST FESTIVAL
FOUR BIG WEEKS OF
-FREE PRIZES-

Register Now
DRIVE IN AND FILL OUT
A FREE ENTRY CARD
You will be eligible for one of the Free Saturday Night Prizes: All entries also eligible for the
Harvest Festival
Jackpot
No Cost or Obligation

MORE & LARGER PRIZES EACH WEEK
SECOND WEEK'S PRIZE LIST
Given Saturday night, November 3
FIRST PRIZE . . 1 Electric Toaster
SECOND PRIZE —
5 Qts. 5-D Koolmotor Oil
3rd, 4th, 5th, Prizes . . 1 Lubrication
(Watch next week's paper for a new list of Free Prizes)
First group of prizes awarded Saturday night, Oct. 27. List of winners will be posted at Station.

Prizes will be awarded at 8:30 on Saturday Nights, Oct 27, Nov. 3, Nov. 10, Nov. 17

Harvest Festival Celebration
YOUR HARVEST FESTIVAL CELEBRATION WILL BE HELD ON FRIDAY & SATURDAY, NOVEMBER 16 & 17
FOR DETAILS VISIT ROBERT L. STEPPE

PHONE 8833 ROUTES 460 & 131 APPOMATTOX, VA.